

FORM NO 1.

- Begⁿ at White Oak thence
- 5 48° W 47 Burch
 - 5 24° E 50 Hemlock
 - 3 5 38° E 40 Hemlock
 - 4 5 10° W 24 Burch
 - 5 5 33° W 20 Post
 - 6 5 81° W 18 Large Stone
 - 7 South 11 Gum
 - 8 N 80° E 37 R.O.K.
 - 9 N 38° E 78 Chest
 - 10 5 43° E 29 Post
 - 11 N 2° W 14 Dogwood
 - 12 N 15° E 50 Hick^y
 - 13 N 83° W 58 Chest
 - 14 N 9° W 17 Maple
 - 15 N 48° W 45 to Begⁿ.

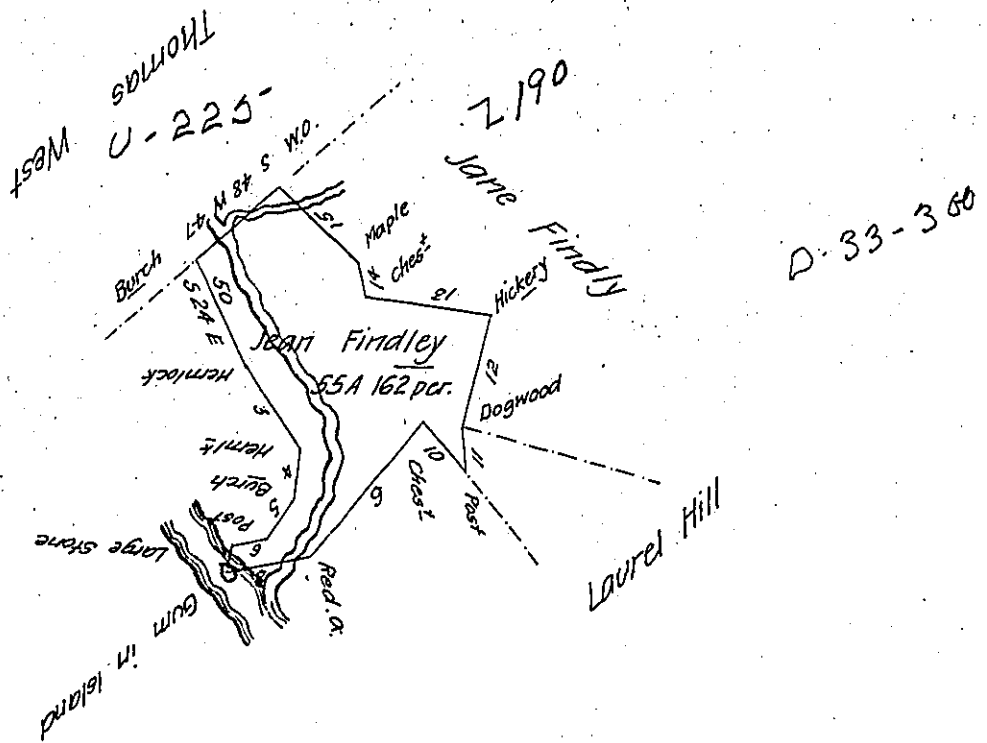

Surveyed to Jean Findley on the 24th of June A.D. 1811 the above described tract of fifty five acres and one hundred and sixty two perches and allowance of six per Cent including an Improvement on the north side of the Conemaugh River adjoining Thomas West and her other lands including part of the Laurel Run and a small part of the Conemaugh River at an Island in Wheatfield township Indiana County By warrant of the 25th of August A. D. 1806
As appears from papers Remaining on file in my office

WM Evans D.S.

To John Taylor Esq^r

Surveyor General

IN TESTIMONY that the above is a copy of the original remaining on file in the Department of Internal Affairs of Pennsylvania, made conformably to an Act of Assembly approved the 16th day of February, 1833, I have hereunto set my Hand and caused the Seal of said Department to be affixed at Harrisburg, this twenty second day of January 1908

Henry Howell
Secretary of Internal Affairs.